

Process for Grassroots Male Registrations

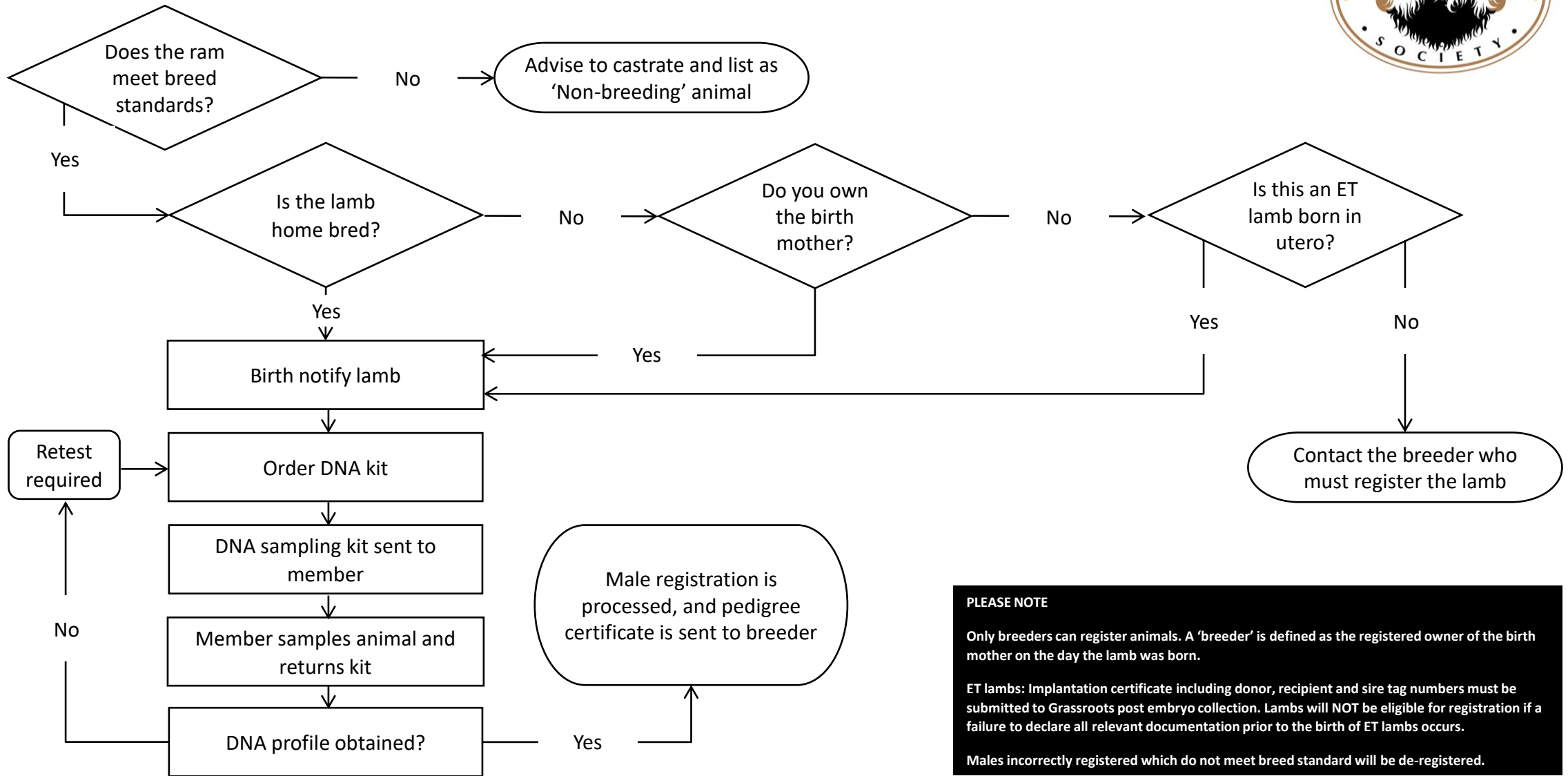
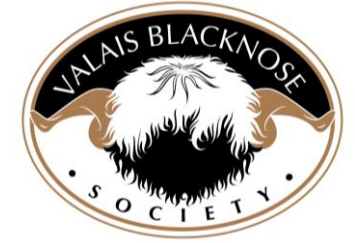

PLEASE NOTE

Only breeders can register animals. A 'breeder' is defined as the registered owner of the birth mother on the day the lamb was born.

ET lambs: Implantation certificate including donor, recipient and sire tag numbers must be submitted to Grassroots post embryo collection. Lambs will NOT be eligible for registration if a failure to declare all relevant documentation prior to the birth of ET lambs occurs.

Males incorrectly registered which do not meet breed standard will be de-registered.